

PROPOSED RESIDENTIAL BUILDING AT PLOT No 24 SAI BABA COLONY RAMAKRISHNAPURAM  
 IN 104 Dn No 76, S.No 55 P of VIRUGAMBAKKAM VILLAGE, GUINDY TALUK, MADRAS  
 SCALE: 1" = 8'-0"

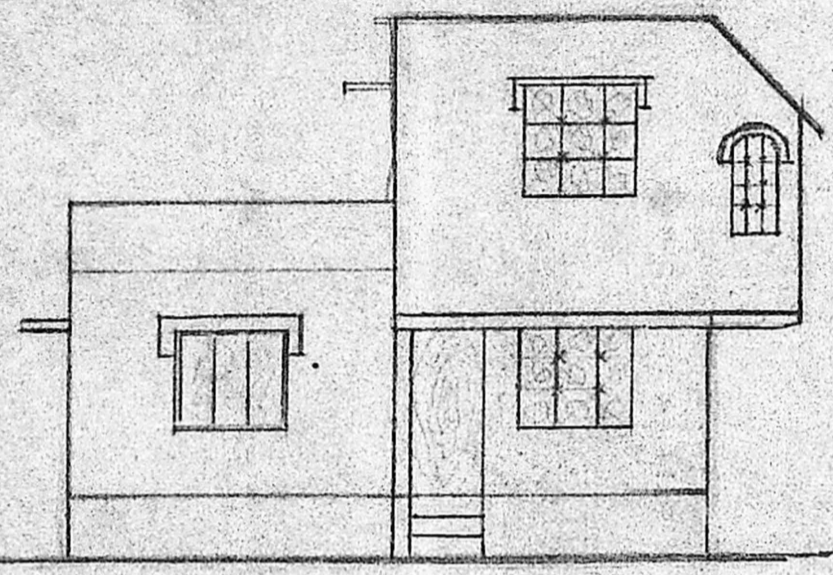

ELEVATION

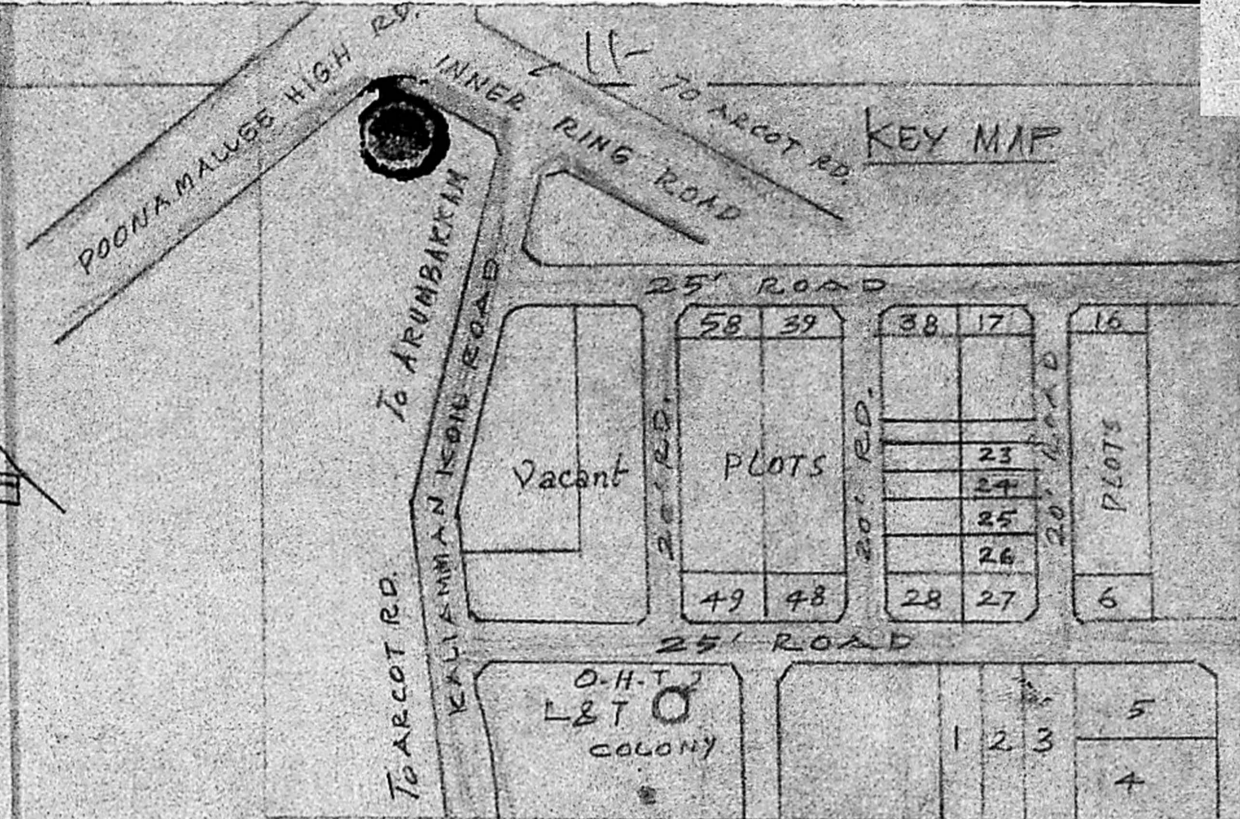
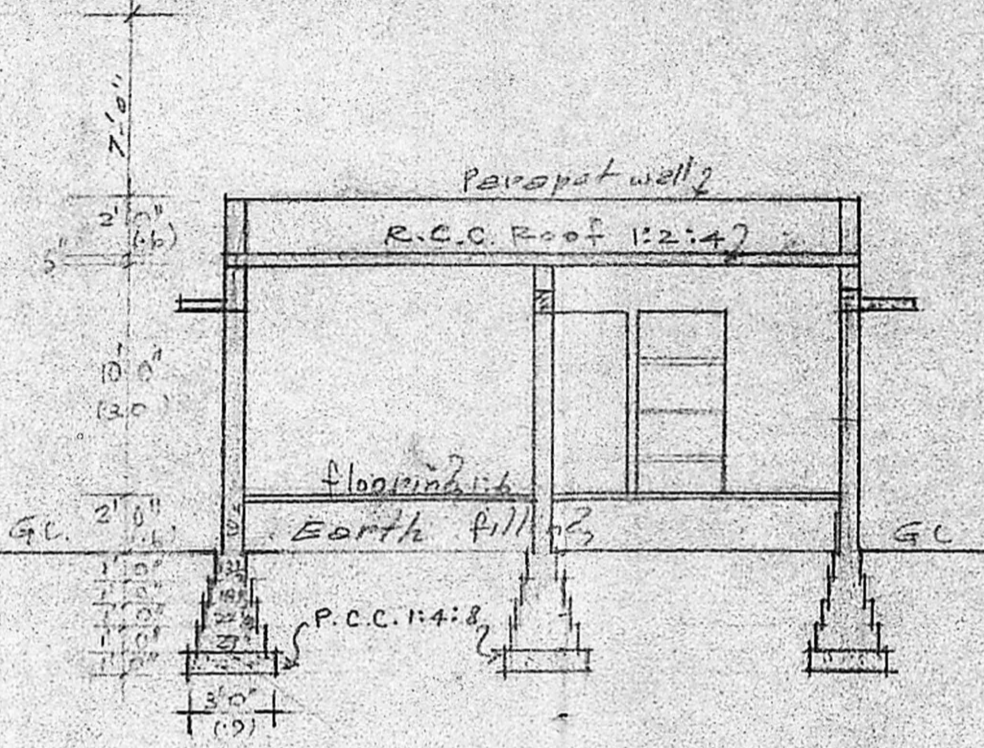

SECTION ON AB

Planning Permit No. A/1192/90  
**APPROVED**  
 SUBJECT TO THE CONDITIONS IN THIS OFFICE LETTER.  
 No. A2/1243/90 Date 14-9-90  
 ofc. S. Jayaram 14.9.90  
 FOR MEMBER SECRETARY  
 MADRAS METROPOLITAN  
 DEVELOPMENT AUTHORITY  
 MADRAS - 600 008.

SECTION OF COMPOUND WALL

SECTION OF SEPTIC TANK

SCHEDULE OF JOINERY

D DOOR	2' 3" x 7' 0"
D1 DOOR	2' 6" x 7' 0"
W WINDOW	4' 6" x 4' 0"
W1 WINDOW	3' 0" x 4' 0"
WY GRILL WINDOW	4' 6" x 4' 0"
V VENTILATOR	2' 0" x 1' 6"
J JALUY	1' 6" x 3' 0"

SPECIFICATION  
 C.C. 1:4:8 FOR FOUNDATION  
 BRICK WORK IN CM 1:3 FOR FOUNDATION AND SUPERSTRUCTURE  
 MOSAIC FLOORING IN CM 1:3  
 R.C.C. 1:2:4 5% FOR FLOOR, ROOF, SLAB  
 PLASTERING IN CM 1:3  
 WEATHERING COURSE WITH BRICK CELF  
 CONCRETE IN LM OVER THAT PRESS TILES IN CM 1:3

- PROPOSAL
- EXISTING ROAD
- SITE BOUNDARY

*Venugopal* (G. VENUGOPAL)  
 OWNER

SITE AREA 2400 SQ. FT.  
 PLINTH AREA 1018 SQ. FT.  
 COVERAGE 43%

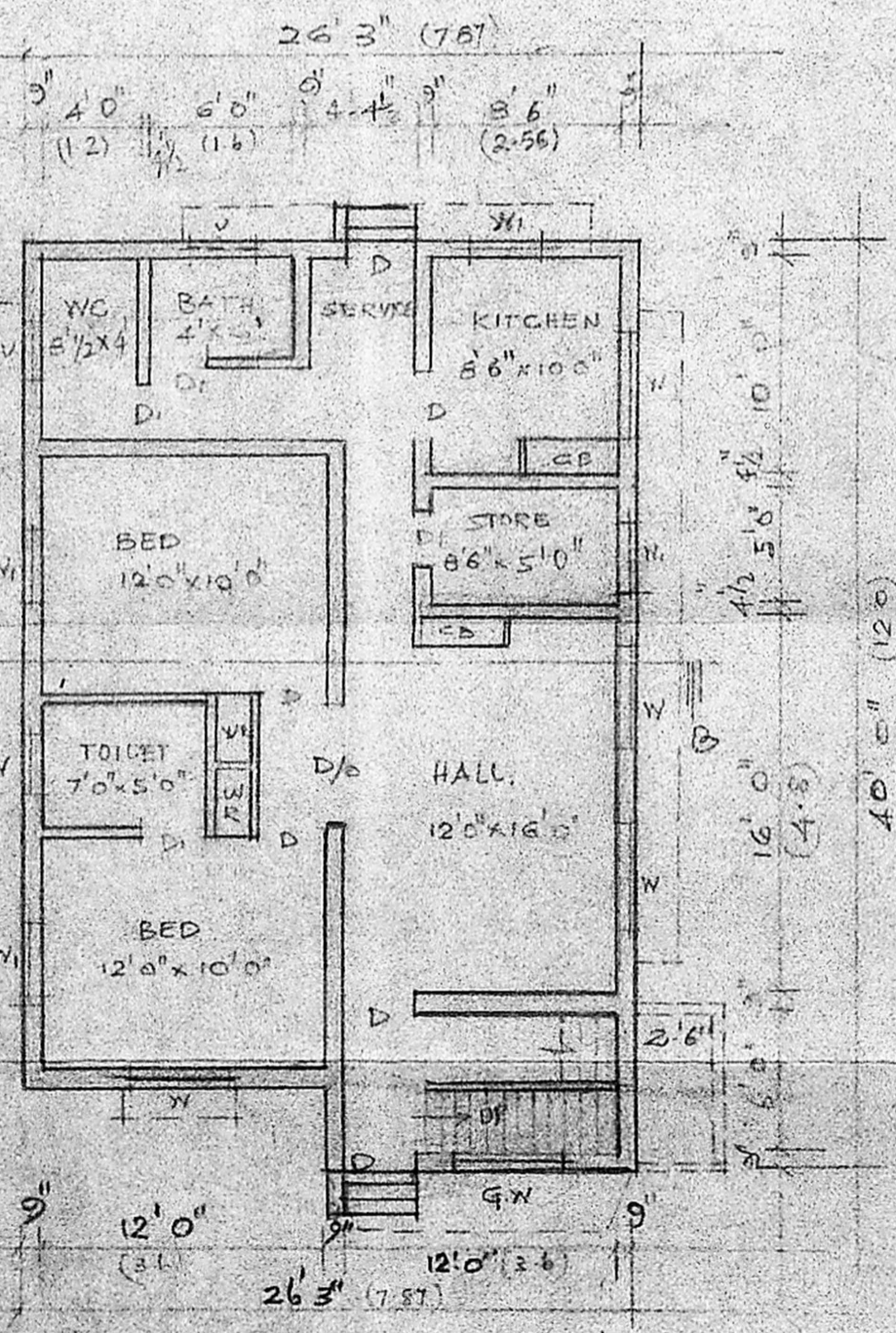

PLAN

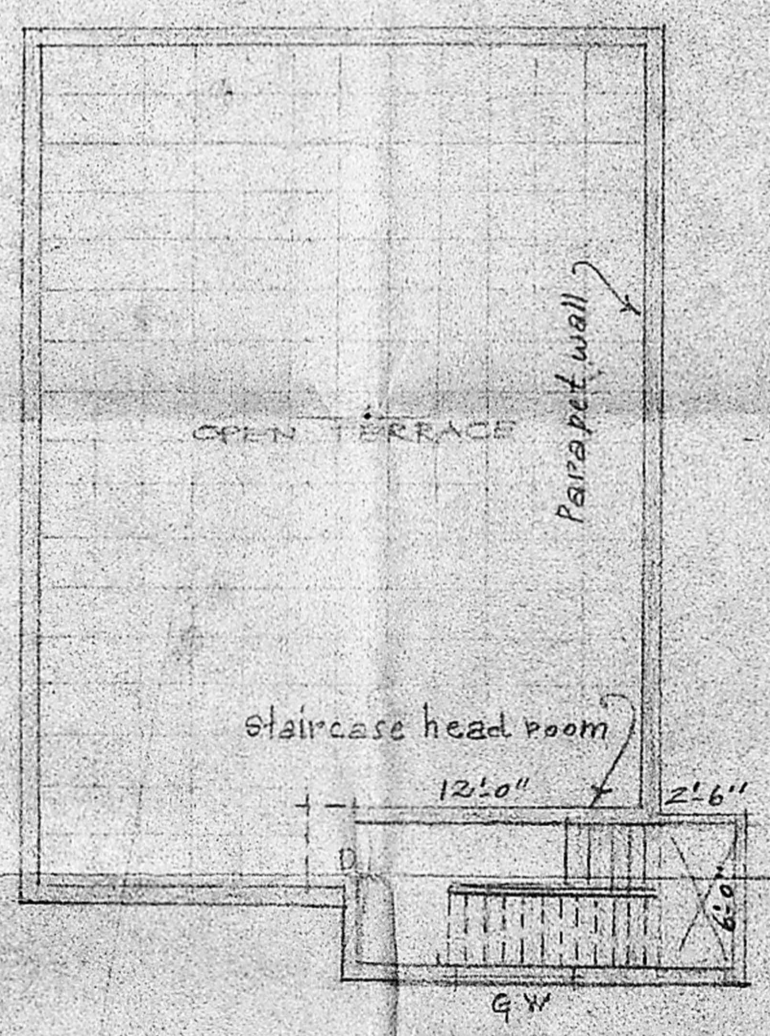

TERRACE PLAN

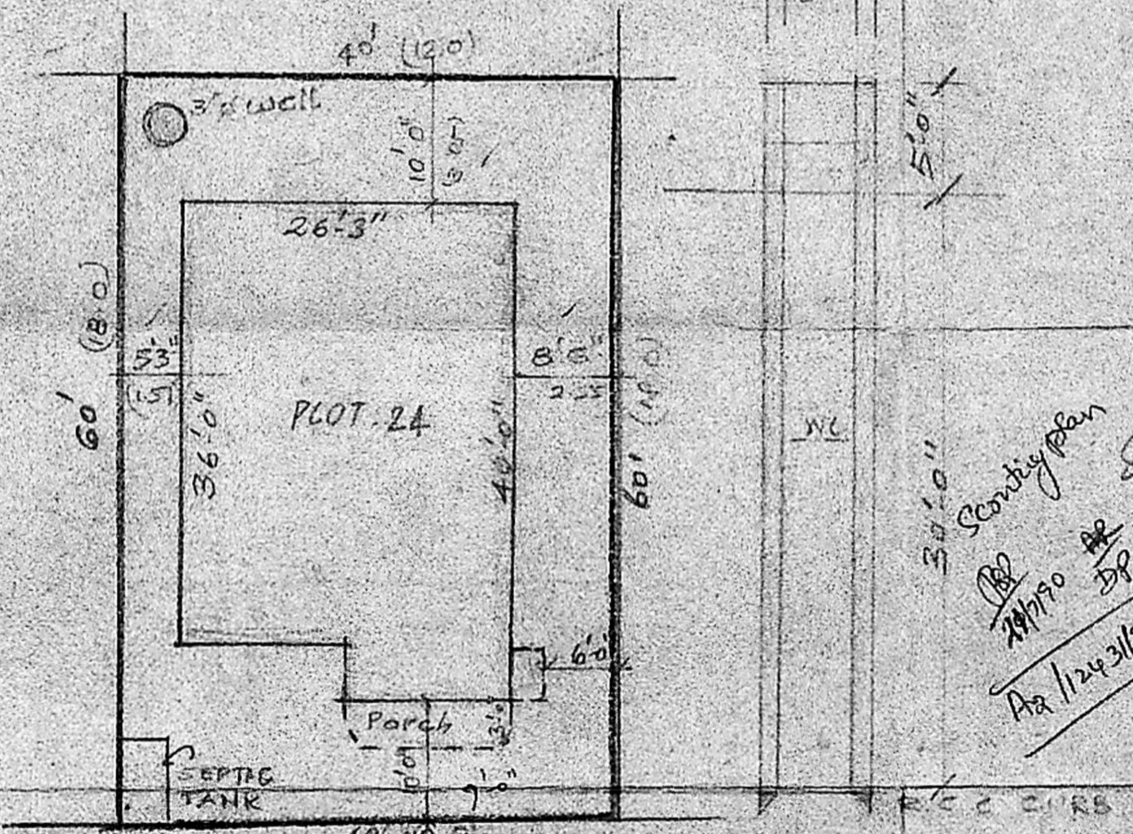

SECTION OF WELL  
 20' ROAD  
 SITE PLAN  
 SCALE: 1" = 16' 0"

*Venugopal*  
**K. VENUGOPAL**  
 AEE (Rtd)  
 CONSULTING CIVIL ENGINEER  
 LICENSE SURVEYOR CLASS I  
 CORPORATION OF MADRAS  
 9, NEELAKANDAN STREET  
 NUNGAMBAKKAM (LAKE AREA)  
 MADRAS-600 034